

# SURVEYING

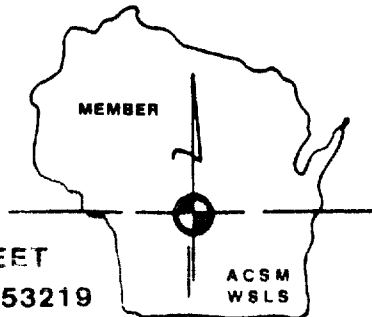

# ASSOCIATES, INC.

2819 SOUTH 43rd STREET  
MILWAUKEE, WISCONSIN 53219

FREDERICK W. SHIBILSKI RLS  
(414) 321-5851

PLAT OF SURVEY  
-of-

LOTS 15 and 16, BLOCK 3, PASSAGE, ARAM & DOWNIE ADDITION TO THE CITY  
OF DELAVAN, Walworth County, Wisconsin.

Survey location: 406 S. 5th Street  
Buyer: Gary & Judy Hopkins

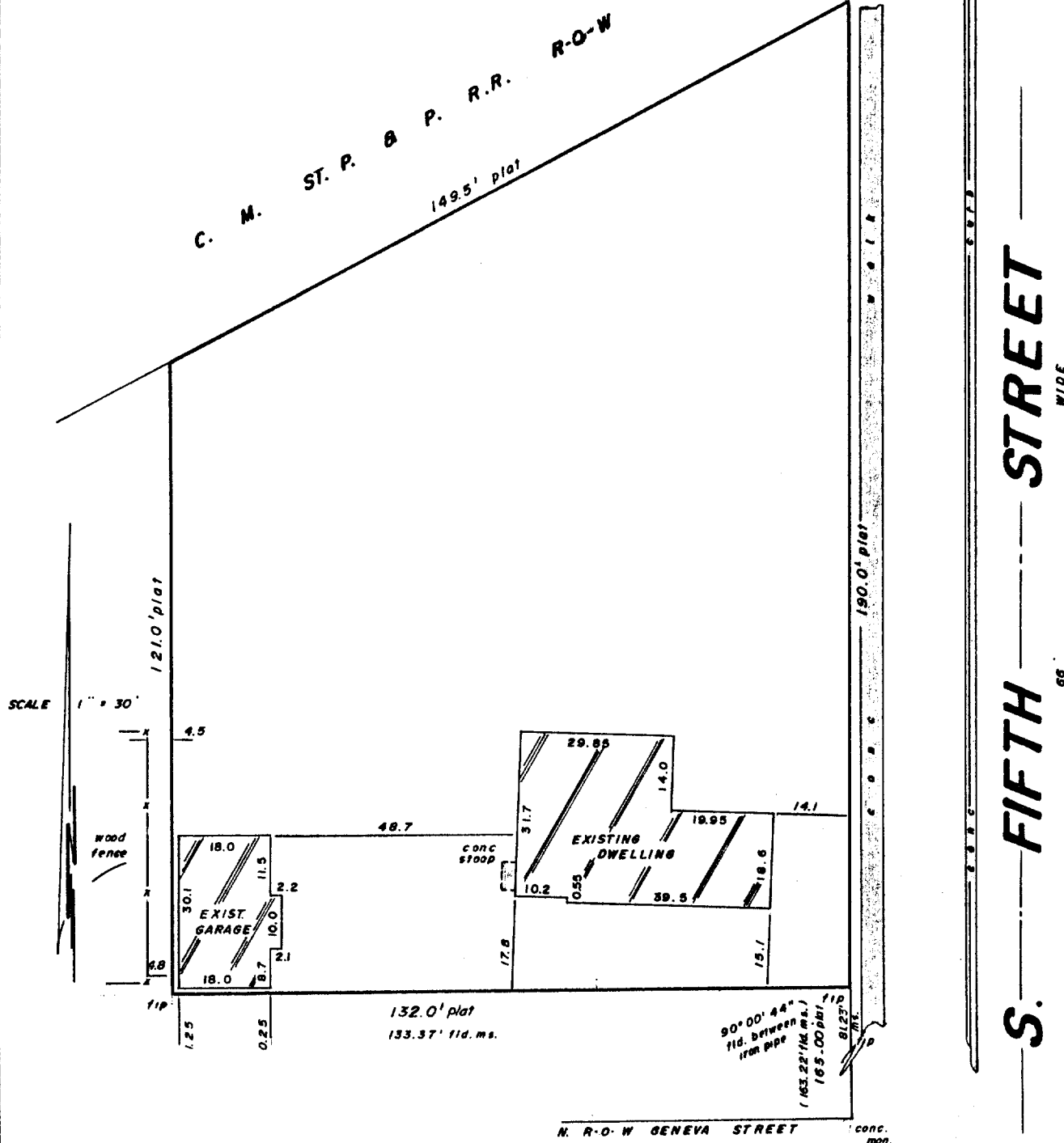
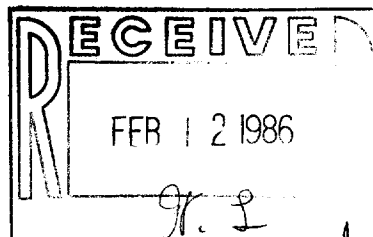

Surveyed for: ALLSTATE ENTERPRISES MORT. CORP.

"I hereby certify that I have surveyed the above described property and that the above map is a true representation thereof and shows the size and location of the property, its exterior boundaries, the location of all visible structures and dimensions of all principal buildings thereon, boundary fences, apparent easements, roadways and encroachments, if any.

"This survey is made for the use of the present owners of the property, and also those who purchase, mortgage, or guarantee the title thereto within one year from date hereof."

MONUMENTATION BY WRITTEN AGREEMENT WITH THE ABOVE NAMED CLIENT (HAS BEEN) SEEN WAIVED IN ACCORDANCE WITH A-E 5.01 (1) (b) OF THE WISCONSIN ADMINISTRATIVE CODE

"THIS IS NOT AN ORIGINAL SURVEY UNLESS THIS SEAL IS RED."

*Frederick W. Shibilski*  
WISCONSIN REGISTERED LAND SURVEYOR

OCT. 30, 1985  
DATE

bjk / dl  
FIELD WORK BY

mdn / bjk  
DRAWN BY

9359  
JOB NUMBER

XP-00043

2-705